

# PERSONAL NAVIGATOR



Sunrise: 4:28 am Sunset: 10:35 pm  
 Evening Attire: Formal  
 All Ashore: 8:15 am  
 All Aboard: 4:45 pm  
 Today: Sunny High: 66°F/19°C  
 Tomorrow: Partly Sunny High: 80°F/27°C

WEDNESDAY, JULY 1, 2015

KRISTIANSAND, NORWAY

DISNEY CRUISE LINE PRESENTS



WALT DISNEY THEATRE

Deck 4, Forward

6:30 pm & 8:45 pm

As a courtesy to all Guests, we kindly advise that the saving of seats is **not** permitted in the Walt Disney Theatre.



Assistance available at the entrance to the Walt Disney Theatre 30 minutes prior to show time.

CANADA DAY

## Welcome to Kristiansand

The Coolest Riviera

Breathtaking Kristiansand, the capital of Southern Norway, is the fifth largest city in Norway and is situated on the very south coast, facing the European continent and surrounded by water on three sides.

Kristiansand was first settled in the early 5th century, with its modern iteration founded by King Christian IV in the mid-1600s. Home to many cultural, music, and arts festivals, the Norwegian city pulses with creative energy. What is today a modern trade, cultural and communications center, Kristiansand has long been a favorite summer holiday spot for Norwegians, with the sea and surrounding fjords proving the perfect setting for recreation like fishing and sailing.

For concentrated activity and easy sightseeing, the whole town center fits within one square kilometer. Perhaps the greatest of all the attractions in Kristiansand is Kvadraturen, a lively, bustling part of the city center with a network of pedestrian precincts. Different kinds of shops line the pavements and streets. At the central market, stallholders offer a colorful display of their locally grown fruits and vegetables. Also, be sure to visit Skippergata, a side street with smaller boutiques, charming coffee shops and cafés serving home-made breads and pastries.

From its busy harbor to picturesque wooden houses to its modern arts center, Kristiansand offers opportunities to mingle with the locals and soak in the culture and history of this quaint seaside city.



### GOING ASHORE?

Photo ID and Key To The World Card are required for each individual going ashore, including minors.

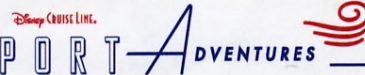

Check your port adventures tickets for your tour meeting time and location. Stop by the Port Adventures Desk located on Deck 3, Midship for tour availability and information, where our team will be delighted to help you plan your vacation.

### DINNER MENU

Animator's Palate : Pacific Rim Cuisine  
 Carioca's : South American Cuisine  
 Lumiere's : French Cuisine

### DRINK OF THE DAY

Cookies and Cream (Non-Alcoholic)  
 Lynchberg Lemonade (Alcoholic)

### IMPORTANT NUMBERS

Fire/Security: 7-3001  
 Medical Emergency: 7-3000  
 Health Center: 7-1923

# ADULT ACTIVITY HIGHLIGHTS



## SENSES SPA FITNESS CLASSES & SEMINARS

*Sunrise Stretch* - Senses Spa Fitness Center - 7:00 am  
*Fab Abs* - Senses Spa Fitness Center - 7:30 am  
*Body Sculpt Boot Camp* (Nom. Fee) - Senses Spa Fitness Center - 8:00 am  
*Complimentary Footprint Analysis* - Senses Spa & Salon - 4:00 pm  
*Acupuncture Pain Relief* - Senses Spa & Salon - 4:30 pm  
*Pure Form Pilates* - Senses Spa & Salon - 5:15 pm

## TASTING CLASSES

*Martini Tasting* (18+) - Keys - 3:00 pm  
*Cognac Tasting* (18+) - Cove Cafe - 10:30 pm  
Please make reservations for tastings at Guest Services for a nominal fee. Guests 18 to 20, whose parent or guardian has completed a beverage consent form, may attend with their parent or guardian.

CLUB  
18\*21

**CLUB 18\*21: GIANT JENGA**  
*O'Gills Pub, Deck 3, Forward - 5:15 pm*  
Have some fun with this classic game.

**CLUB 18\*21: MIXER**  
*Fathoms, Deck 3, Forward - 10:15 pm*  
Come join fellow cruisers your own age at our exclusive Club 18\*21 event.

## KNOW IT ALL TRIVIA

*O'Gills Pub, Deck 3, Forward - 4:30 pm*  
Do you think you know it all? Put yourself to the test as your Club Host, pushes the limits of your knowledge at Know It All Trivia.

## VILLAINS QUOTE TRIVIA

*O'Gills Pub, Deck 3, Forward - 7:45 pm*  
"Off with their heads" - know the Villain who said this? Then join us for our fun Disney Villain's quote trivia!

## MAGIC QUEST

*Fathoms, Deck 3, Forward - 10:30 pm*  
Enjoy the wildest and wackiest scavenger team event on the seven seas!

## 80'S/90'S REMIX WITH DJ MATT

*Fathoms, Deck 3, Forward - 11:00 pm*  
Join your Cruise Staff DJ as he spins the tunes and remixes the 80's & 90's!

# SAFETY ASHORE INFORMATION

While you will find many great experiences ashore, please remain vigilant about your personal safety and the safety of your belongings. As in any large urban tourist destination, you'll want to take some basic precautions to make the most of your time ashore.

- Be aware of your surroundings at all times. Avoid short cuts, narrow alleys and poorly lit streets.
- Avoid wandering from the main shopping and tourist areas into unfamiliar territory. If venturing out independently, have a plan, use only licensed taxi operators.
- Identity/Credit Card theft can occur anywhere. Please remain vigilant in monitoring the safe keeping of your personal information.
- Leave valuables in your room safe and avoid carrying large amounts of cash. Exercise caution when using ATMs. Cameras and handbags should be carried close to your body or concealed out of sight.
- Leave air transportation tickets and other travel documents in your room safe. When going ashore, each adult is required to carry a Driver's license, passport or other government-issued photo ID. Note: Some ports may require guests to carry passports ashore.
- Most crimes are easier to commit in dark unlit areas. When going ashore at night, please be extra vigilant about your personal safety.

# FUN FOR ALL AGES HIGHLIGHTS

## PICTIONARY CHALLENGE

*Promenade Lounge, Deck 3, Aft - 1:00 pm*  
Join your Cruise Staff for this exciting game of fast draw.

## CRAFTS: MASQUERADE MASKS

*Promenade Lounge, Deck 3, Aft - 1:45 pm*  
Join your Cruise Staff and make some Masquerade Masks.

## DISNEY TRIVIA

*Promenade Lounge, Deck 3, Aft - 2:45 pm*  
Navigate your way through a round of questions to test how much you really know about Disney.

## FAMILY CRAFTS

*Promenade Lounge, Deck 3, Aft - 3:30 pm*  
Create a fun souvenir with your Cruise Staff that is yours to keep.

## DANCE CLASS: CHA-CHA-CHA

*D Lounge, Deck 4, Midship - 4:15 pm*  
Join our professional dance instructors as they teach you how to Cha-Cha-Cha.

## STAVANGER: FROM FISHING TOWN TO OIL PRODUCER

*Fathoms, Deck 3, Forward - 5:00 pm*  
Norway has capitalized on its vast oil deposits to become one of the world's most affluent societies. Stavanger is at the heart of the off-shore oil movement and is key to Norway's future in the global oil market. Join Historian Jeffrey Morton for a look at Stavanger's economic evolution from a quiet fishing town to a modern oil producer and how Stavanger will be impacted by changes in global energy use. (This will be replayed on channel 26-8)

## CAPTAIN'S WELCOME RECEPTION

*Lobby Atrium, Deck 3, Midship - 7:30 pm*  
Enjoy a cocktail with the Officers of this beautiful Disney Cruise Line ship then meet the Captain have a photograph taken with him.



## FAMILY SUPERSTAR KARAOKE

*D Lounge, Deck 4, Midship - 7:30 pm & 10:45 pm*  
Join your Cruise Staff in D Lounge tonight and sing along to your favorite song - fun for everyone.

## CANADA DAY CELEBRATION

*Promenade Lounge, Deck 3, Aft - 7:45 pm*  
"O Canada. Our home and native land..." - It's Canada Day-eh, so come join your fellow Canadians for some trivia and singing of the Canadian National Anthem!

## FORMAL NIGHT AFTER PARTY

*D Lounge, Deck 4, Midship - 10:00 pm*  
Join your Cruise Staff as we continue the party, with special appearances from the world famous Disney Characters.

# YOUTH ACTIVITIES HIGHLIGHTS

## DINE & PLAY

As a convenience for families dining at 8:30 pm, our Youth Activities Counselors will be available at 9:30 pm at the entrance of Lumiere's, Carioca's and Animator's Palate to bring registered children to join the fun in Disney's Oceaneer Club and Disney's Oceaneer Lab.



Deck 5, Aft (7-5864)

8:00 am - 11:00 pm

Infants and Toddlers can enjoy toys and activities at It's a small world nursery. Reservations are first come, first served so please stop by!



Deck 5, Midship (7-1439)

(3-12 years old)

8:00 am - 10:00 pm

### MICKEY'S PUZZLE PLAYTIME

9:15 am

Come and play with Mickey & friends as they share their favorite games, puzzles and dances!

### HEFFALUMP HUNTING

10:00 am

Come look for Heffalumps on this fun hunt.



Deck 5, Midship (7-1445)

(3-12 years old)

11:00 am - 12:00 am

### WACKY RELAYS

2:00 pm

Show off your wacky skills in some of the wackiest relay races at sea.

### MONSTROPOLIS MOST WANTED

4:30 pm

Have fun while you look for clues, play puzzle games, and find out which monster stole the children's door.



Deck 2, Midship (7-5816)

(11-14 years old)

11:30 am - 1:00 am

### BRAINS AND BRAWNS

3:00 pm

You will compete against each other to solve clues, take part in physical challenges, and reach the finish first.

### BOYS AND GIRLS CHILL

11:00 pm

Boys you will hang for competition, challenges, and fun. Girls you will chill with music, games, and fun.



Deck 10, Midship (7-18517)

(14-17 years old)

12:00 pm - 2:00 am

### CRAFT CORNER

2:00 pm

Imagination is the key. It's time to get creative and put your crafty skills to use!

### SCAVENGER HUNT

3:00 pm

A little friendly competition exploring the ship; see if you can solve the clues and finish first.

# BUENA VISTA THEATRE

Deck 5, Aft  
Today's Movies

**DOLBY 3D**



8:30 am  
Duration:  
1 hr 40 mins  
Rating: G

**Open Captioning**



3:30 pm  
Duration: 2 hrs 10 mins  
Rating: PG

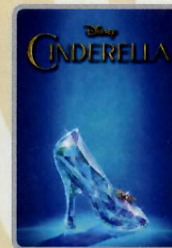

10:45 am  
Duration:  
1 hr 52 mins  
Rating: PG



1:00 pm  
Duration:  
2 hrs 2 mins  
Rating: PG-13



6:00 pm & 8:30 pm  
Duration: 1 hr 21 mins  
Rating: PG



10:30 pm  
Duration: 2 hrs 10 mins  
Rating: PG



## CAPTAIN'S RECEPTION

Enjoy an exclusive photo with Commodore Tom and meet some of the ships officers. With live music provided by The Dreamers.

Lobby Atrium,  
Deck 3, Midship,  
7:30 pm



## KARAOKE

Join your Cruise Staff in D Lounge tonight and sing along to your favorite song, fun for everyone.

D Lounge,  
Deck 4, Midship,  
7:30 pm & 10:45 pm

## YOUTH ACTIVITIES OPEN HOUSE

Open House is an opportunity for all to come and participate in a variety of exciting activities and free time in the Oceaneer Club, Oceaneer Lab, it's a small world nursery, Vibe and Edge throughout the cruise. During these times secured programming will still be offered in the other venue for those looking to check their children into care.

Edge: 11:30 am - 12:30 pm & 6:00 pm - 7:30 pm

Vibe: 12:00 pm - 1:00 pm & 7:30 pm - 9:00 pm

Disney's Oceaneer Club: 12:30 pm - 4:30 pm & 7:00 pm - 9:00 pm

Disney's Oceaneer Lab: 11:00 am - 12:30 pm

# MORE TO ENJOY WHILE ONBOARD

## STAR WARS™ DAY AT SEA

Get ready for a vacation that's out of this world! Disney Cruise Line is introducing Star Wars™ Day at Sea. Sail during January - April 2016 aboard the Disney Fantasy. One Epic Day. Eight Select Sailings. Visit the Onboard Sales Desk for more information.



## DISNEY VACATION CLUB

Visit the Disney Vacation Club information desk and ask us about show times where you will learn how to turn every vacation into the vacation of a lifetime.



## PORT & SHOPPING INFORMATION

Don't forget to take your Port Shopping Maps Ashore for the best shopping deals in Kristiansand and extra discounts! Stop by the Port & Shopping Desk, Deck 3, Midship between 7:30 pm and 8:30 pm with any Port Shopping Questions. Tune into Channel 26-6 for updated Port Shopping Information.



## Connect @ Sea

We are now offering a NEW and improved Internet service to stay connected on your cruise like no other in the industry! Internet packages range from \$0.25 per MB - \$89.00 (1000 MB package). For more information contact your Connect@Sea Expert or Guest Services onboard. Possible service interruptions due to area configuration.

## CURRENCY EXCHANGE

Credit/debit cards are widely accepted & preferred in European ports of call, however, Norwegian Krone & Euros will also be available for exchange at Guest Services, Deck 3, Midship. Please check with Guest Services for further information.

## CASH DECLARATION NOTICE

Guests going ashore in port with over 10,000 Euros (or cash equivalent in any other currency), are required to declare it to Customs upon arrival, or risk having it confiscated if stopped by local authorities.



## IONITHERMIE

Super Detox Treatments  
Lose between 1 - 8 inches, speed up your metabolism, rid off puffiness, smooth your skin and firm your muscle without any pain of hard exercise  
1 Session for \$155, 3 Sessions for \$299.00

Deck 9, Forward - Phone : 7-1465



Adventures await! Our Port Adventures will take you to explore Kristiansand the 5th largest municipality in Norway. The city was named after its founder King Christian IV in 1641. Tomorrow explore the beginnings of the Kingdom of Norway when you visit the Iron Age Farm, home to original settlers of the city and a fully immersive experience on Norway's past during the Iron Age Farm & Stavanger Sightseeing Port Adventure.

Port Adventures Desk, Deck 3, Midship

## SHOPPING

**CELEBRATE THE HOLIDAYS IN STYLE ONBOARD DISNEY CRUISE LINE**  
Celebrate the holidays in style with fashionable brand name accessories such as Dooney & Bourke handbags, Ernst Benz watches and Gucci sunglasses, all available in White Caps. Deck 4, Forward.

### EVERYTHING PRINCESS AT MICKEY'S MAINSAIL

Are you cruising with a young, aspiring Princess? Stop by Mickey's Mainsail for all things Disney Princess including dresses and accessories. Whether your princess dreams in the style of Cinderella, Belle, or Tiana, Mickey's Mainsail has everything you need to be royal ready! Deck 4, Forward.

### THE DISNEY PARKS COLLECTION BY PANDORA JEWELRY

The Disney Parks Collection by PANDORA Jewelry features hand-finished .925 sterling silver and 14K gold charms inspired by some of Disney's most beloved characters. Visit White Caps on Deck 4, Forward, where you'll find a specially designed sterling silver charm featuring a Disney Cruise Line ship.

### DISNEY-PIXAR ART AT THE VISTA GALLERY

Calling all Disney-Pixar fans! Swing by the Vista Gallery to check out all of the original artwork featuring some of your favorite Disney-Pixar characters! With original artwork created by various celebrated Disney artists, you're sure to discover a piece to inspire your love for Disney-Pixar stories. Deck 4, Midship.

### SOPHIA FIORI DIAMOND TRUNK SHOW

Sophia Fiori is an LA based designer, wholesaler, and one of Hollywood's favorite designers. Industry leaders in vivid colored diamonds, and more specifically Caribbean blue diamonds - one of the single most popular purchases at sea because it reminds everyone of the colors of the Caribbean oceans! White Caps, Deck 4, Forward.

### 2015 DISNEY CRUISE LINE MERCHANDISE

Step into Mickey's Mainsail today and commemorate your Disney cruise with a wide selection of 2015 Disney Cruise Line merchandise. From casual apparel to drinkware and more, you are sure to find a special souvenir for the whole family. Deck 4, Forward.

Due to port regulations, when the ship is docked, the stores will remain closed.

**Anna & Elsa's**  
BOUTIQUE

At Anna & Elsa's Boutique, your dreams of snow in summer can come true, with the Disney Frozen Package.

Deck 10, Midship

**Shutters** SAY CHEESE

Your family is dressed up and ready to enjoy the evening. Capture the memories in your formal attire by visiting our professional portraiture studios in the Lobby Atrium, Deck 3, Midship, from 5:15 pm - 6:15 pm, 7:15 pm - 8:30 pm, and 9:30 pm - 10:15 pm.

\*Offer available per stateroom; terms and conditions apply

## IMPORTANT INFORMATION

### Security Notice

All Guests (including Children) who wish to disembark or embark the ship are required to present their Key to the World card at the gangway. A photo ID is also required for those Guests who are 18 years of age or older. Guests under the age of 18 are required to have a parent, guardian or other responsible adult sign an authorization form at the Guest Service Desk if they wish to go ashore unaccompanied or with any adult from another stateroom.

### Sunscreen/Insect Repellent Advisory

Use sunscreen first and protect against mosquito bites and related illnesses by applying insect repellent on top of sunscreen when going ashore. Insect repellent is available for purchase in White Caps.

### Verandah Safety

Please do not leave any combustible materials on your balcony when not present in your stateroom for safety reasons.

### Inclement Weather

For the safety of all Guests, outdoor events may be changed due to unforeseen weather conditions.

### Corridor Quiet Hours

As a courtesy to all our Guests, please recognize quiet hallway hours from 10:00 p.m. til 8:00 a.m.

### Environmental Message

With Disney's commitment to the Environment please refrain from throwing anything over the Ship's side. Thank you.

### No Reserved Seats Policy

As a courtesy to all Guests we kindly advise that the saving of seats is not permitted in the Walt Disney Theatre, and the saving of the sun loungers is not permitted on Deck 9 and 10. Items left unattended will be returned to lost and found at Guest Services, Deck 3, Midship.

### Sunbathing

Topless sunbathing is not allowed. Swimsuit tops must be worn at all times. Thong-style bottoms are not permitted.

### Smoking

For the comfort of our guests, the following areas are designated as smoking areas:

- Deck 10 Forward, Starboard Side
- Deck 9, Forward, Starboard Side at Quiet Cove
- Deck 4, Starboard Side from 6:00 p.m. to 6:00 a.m. only (all of Deck 4 is non-smoking from 6:00 a.m. to 6:00 p.m.)

Smoking is prohibited inside all guest staterooms and on stateroom verandahs. Guests found smoking in their staterooms or on their verandahs will be charged a \$250 stateroom recovery fee.

### Walt Disney Theatre

Theatrical performances may use artificial fog, strobe lights, pyrotechnics and other special effects. For the safety of our performers and the comfort of those around you, the use of any photography or video recording device or any electronic equipment is prohibited.

### Cold and Flu Reminder

Please wash hands frequently and thoroughly, particularly before meals. Contact the Health Center by dialing 7-1923, should anyone in your party become ill.

Morning	8:30	8:45	9:00	9:15	9:30	9:45	10:00	10:15	10:30	10:45	11:00	11:15	11:30	11:45	12:00	12:15	12:30	12:45	1:00	1:15	1:30	
FUNNEL VISION	Robin Hood (G) Funnel Vision							The Lion King (G) Funnel Vision							The Emperor's New Groove (G) Funnel Vision							
BUENA VISTA THEATRE	Finding Nemo (G) <b>DOLBY 3D</b> Duration: 1 Hour 40 Minutes							Cinderella (2015) (PG) Duration: 1 Hour 52 Minutes							Guardians of the Galaxy (PG-13) Duration: 2 Hours 2 Minutes							
CHARACTERS																						
FUN FOR ALL AGES															Youth Activities Open House				Pictionary Challenge Promenade Lounge			
											Youth Activities Open House											
ADULTS	Friends of Bill W. Animator's Palate																					
VIBE 14-17 YEARS OLD															Youth Activities Open House				Video Game Challenge			
EDGE 11-14 YEARS OLD															Youth Activities Open House				Craft Corner			
OCEANEER LAB 3-12 YEARS OLD															Youth Activities Open House				Lunch			
OCEANEER CLUB 3-12 YEARS OLD	Movie Time		Mickey's Puzzle Playtime		Heffalump Hunting		Elephant Soccer		Aloha Luau		Youth Activities Open House											

Afternoon	1:45	2:00	2:15	2:30	2:45	3:00	3:15	3:30	3:45	4:00	4:15	4:30	4:45	5:00	5:15	5:30	5:45	6:00	6:15	6:30	6:45			
FUNNEL VISION	Hercules (G) Funnel Vision							Peter Pan (G) Funnel Vision							The Little Mermaid (G) Funnel Vision									
BUENA VISTA THEATRE								Tomorrowland (PG)  Open Captioning Duration: 2 Hours 10 Minutes							Alexander... Very Bad Day (PG) Duration: 1 Hour 21 Minutes									
CHARACTERS															Minnie Preludes		Mickey Preludes		Chip & Dale Preludes					
FUN FOR ALL AGES	Crafts: Masquerade Masks Promenade Lounge			Disney Trivia Promenade Lounge			Family Crafts Promenade Lounge			Dance Class: Cha-Cha-Cha D Lounge			Stavanger: From Fishing Town to Oil Producer Fathoms			Welcome Reception Lobby Atrium								
	Dress Up Fun Disney's Oceaneer Club			Story Time with Belle Disney's Oceaneer Club			Craft Corner Disney's Oceaneer Club						Toddler Time Promenade Lounge			Live Music with Duo Azucar Promenade Lounge			Walt Disney Theatre					
ADULTS								Martini Tasting (18+) Keys			Footprint Analysis Senses Spa & Salon			Acupuncture Pain Relief Senses Spa & Salon			Pure Form Pilates Senses Spa & Salon							
VIBE 14-17 YEARS OLD	Craft Corner			Scavenger Hunt			Shuffleboard			Scategories			Smoothie Hour											
EDGE 11-14 YEARS OLD	Brain Teasers			Brains and Brawns						Anyone Can Cook: Cupcakes			Disney Infinity			Youth Activities Open House								
OCEANEER LAB 3-12 YEARS OLD	Wacky Relays			Craft Corner						Monstropolis Most Wanted														
OCEANEER CLUB 3-12 YEARS OLD	Youth Activities Open House														Relay Games			Dinner						
	Dress Up Fun			Story Time with Belle			Craft Corner																	

Evening	7:00	7:15	7:30	7:45	8:00	8:15	8:30	8:45	9:00	9:15	9:30	9:45	10:00	10:15	10:30	10:45	11:00	11:15	11:30	11:45	12:00									
FUNNEL VISION	Cars 2 (G) Funnel Vision							The Haunted Mansion (PG) Funnel Vision							Wild Hogs (PG-13) Funnel Vision															
BUENA VISTA THEATRE								Alexander... Very Bad Day (PG) Duration: 1 Hour 21 Minutes							Tomorrowland (PG) Duration: 2 Hours 10 Minutes															
CHARACTERS	Goofy Preludes		Mickey Preludes		Minnie Preludes		Donald DK4 Mid (S)		Daisy DK4 Mid (S)		Minnie DK4 Mid (S)		Mickey DK4 Mid (S)																	
FUN FOR ALL AGES	Captain's Welcome Reception Lobby Atrium			Canada Day Celebration Promenade Lounge						Formal Night After Party D Lounge																				
	Family Superstar Karaoke D Lounge									Live Music with Duo Azucar Promenade Lounge			Game Show: The Wheel Promenade Lounge			Live Music with Duo Azucar Promenade Lounge														
ADULTS	Ballroom Dancing Fathoms			Live Irish Music O'Gills Pub			Villains Quote Trivia O'Gills Pub			Live Irish Music O'Gills Pub			DJ Matt Fathoms			Club 18*21 Fathoms			80's/90's Remix with Cruise Staff DJ Fathoms			Magic Quest Fathoms			Clara Oman: Divas after Dark Keys			Live Irish Music O'Gills Pub		
VIBE 14-17 YEARS OLD	Smoothie Hour			Youth Activities Open House			Pump It Up						4th Pigs Pasta Palace			Bring It!														
EDGE 11-14 YEARS OLD	Open House			Game Challenge			Bingo			Gender Wars			Boys and Girls Chill																	
OCEANEER LAB 3-12 YEARS OLD				Super Sloppy Science			Parachute Games			Lights, Camera, Improv!																				
OCEANEER CLUB 3-12 YEARS OLD	Youth Activities Open House							Become Iron Man!																						
	Memory Wall			Picture This																										

Symbol for activities that will be repeated during the cruise



FOLD

Fold along the dotted lines and take me with you so you don't miss any of the fun!

FOLD

IN THE SPOTLIGHT SERIES

SOLVE IT! SERIES

JUMP UP! SERIES

CREATE & INVENT SERIES

OPEN HOUSE

CLUBHOUSE SERIES

STORYBOOK SERIES

WEDNESDAY, JULY 1, 2015 - KRISTIANSAND, NORWAY

# BUENA VISTA THEATRE

Deck 5, Aft

DD DOLBY 3D

Open Captioning



8:30 am Duration: 1 hr 40 mins Rating: G	10:45 am Duration: 1 hr 52 mins Rating: PG	1:00 pm Duration: 2 hrs 2 mins Rating: PG-13	3:30 pm Duration: 2 hrs 10 mins Rating: PG	6:00 pm & 8:30 pm Duration: 1 hr 21 mins Rating: PG	10:30 pm Duration: 2 hrs 10 mins Rating: PG
--	--	--	--	---	---

## Character Appearances

### MINNIE MOUSE

Preludes  
5:00 pm & 8:30 pm  
DK4 Mid (S) - 10:00 pm

### DONALD DUCK

DK4 Mid (S)  
5:15 pm & 7:45 pm  
Preludes - 9:45 pm

### MICKY MOUSE

Preludes  
5:30 pm & 8:00 pm  
DK4 Mid (S) - 10:30 pm

### DAISY DUCK

DK4 Mid (S)  
5:45 pm & 8:15 pm  
Preludes - 10:15 pm

### CHIP & DALE

Preludes - 6:00 pm

### GOOFLY

Preludes - 7:30 pm



(P) - Port Side, (S) - Starboard Side

Don't forget your Camera to capture those Magical Moments!  
Check here each day for Character appearances.  
For detailed Character appearance information, please see the Character Information Board in the Lobby Atrium.  
Meet-and-Greets will be advertised for the length of time the line will be open. To avoid disappointment, please meet at start time of appearances.

## YOUTH ACTIVITIES THEMED EXPERIENCES

**CLUBHOUSE SERIES**  
focuses on movement and features content which appeals to younger children.

**JUMP UP! SERIES**  
includes large group games & movement-oriented activities.

**IN THE SPOTLIGHT SERIES**  
focuses on children's stage presence with lots of activities and enthusiasm.

**STORYBOOK SERIES**  
is designed with a strong connection to the Disney classic stories.

**CREATE & INVENT SERIES**  
will have a tactile focus allowing children to create and admire their work.

**SOLVE IT! SERIES**  
are less active, but will challenge children with problem/solutions-based activities.

### YOUTH ACTIVITIES OPEN HOUSE

Activities for families, adults and children of all ages to enjoy together.

## SHIP DIRECTORY

### YOUTH ACTIVITIES

DISNEY'S OCEANEER CLUB	DECK 5, MID	8:00 AM - 10:00 PM
DISNEY'S OCEANEER LAB	DECK 5, MID	11:00 AM - 12:00 AM
EDGE	DECK 2, MID	11:30 AM - 1:00 AM
IT'S A SMALL WORLD NURSERY	DECK 5, AFT	8:00 AM - 11:00 PM
VIBE	DECK 10, MID	12:00 PM - 2:00 AM

### POOLS

\*Children under 12 years of age must have adult supervision in all pools.

AQUADUNK	DECK 10, MID	3:00 PM - 8:00 PM
AQUALAB	DECK 9, AFT	1:00 PM - 8:00 PM
GOOFLY'S POOL	DECK 9, MID	12:00 PM - 8:00 PM
NEPHEWS' SPLASH ZONE	DECK 9, AFT	12:00 PM - 6:00 PM
QUIET COVE POOL (18+)	DECK 9, FWD	8:00 AM - 10:00 PM
TWIST 'N' SPOUT	DECK 9, AFT	1:00 PM - 8:00 PM

Complimentary pool vests are available for children to use in the pools onboard. They are located on the pool deck.

### RECREATION

PORT ADVENTURES DESK	DECK 3, MID	7:30 AM - 10:30 AM
		7:00 PM - 8:30 PM
SENSES FITNESS CENTER (18+)	DECK 9, FWD	6:00 AM - 10:00 PM
WIDE WORLD OF SPORTS DECK	DECK 10, FWD	24 HOURS

### GENERAL INFORMATION

BUENA VISTA THEATRE	DECK 5, AFT	SHOWTIMES
DISNEY VACATION CLUB DESK	DECK 4, MID	5:00 PM - 10:00 PM
ONBOARD SALES DESK	DECK 4, MID	4:00 PM - 6:00 PM
		7:30 PM - 8:30 PM
		9:30 PM - 10:30 PM
FUNNEL VISION	DECK 9, MID	SHOWTIMES
GUEST SERVICES	DECK 3, MID	24 HOURS
HAIR BRAIDING	DECK 9, MID	5:00 PM - 9:00 PM
MEDICAL HEALTH CENTER	DECK 1, FWD	9:30 AM - 11:00 AM
		4:30 PM - 7:00 PM
PORT & SHOPPING DESK	DECK 3, MID	7:00 PM - 9:30 PM
PRELUDES	DECK 4, FWD	5:30 PM - 9:00 PM
QUARTER MASTERS (ARCADE)	DECK 9, MID	24 HOURS
SENSES SPA AND SALON	DECK 9, FWD	8:00 AM - 11:00 PM
SHUTTERS PHOTO GALLERY	DECK 4, AFT	5:00 PM - 10:00 PM
WALT DISNEY THEATRE	DECK 4, FWD	SHOWTIMES

### SHOPPING

ANNA & ELSA'S BOUTIQUE	DECK 10, MID	9:00 AM - 9:00 PM
MICKEY'S MAINSAIL	DECK 4, FWD	6:00 PM - 11:00 PM
QUACKS	DECK 9, MID	
SEA TREASURES	DECK 3, FWD	6:00 PM - 11:00 PM
VISTA GALLERY	DECK 4, MID	6:00 PM - 11:00 PM
WHITE CAPS	DECK 4, FWD	6:00 PM - 11:00 PM

### IMPORTANT NUMBERS

Fire/Security: 7-3001  
Medical EMERGENCY: 7-3000  
Health Center: 7-1923

<b>DINNER MENU</b>	Animator's Palate - Pacific Rim Cuisine	<b>DRINK OF THE DAY</b>	Cookies and Cream (Non-Alcoholic)	<b>WEATHER FORECAST</b>	Today: Sunny
	Carioca's - South American Cuisine		Lynchberg Lemonade (Alcoholic)		High: 66°F/19°C
	Lumiere's - French Cuisine				Tomorrow: Partly Sunny
					High: 80°F/27°C

Evening Attire: Formal

## DINING & LOUNGES

### BREAKFAST

CABANAS	DECK 9, AFT	7:00 AM - 11:00 AM
DAISY'S DE LITES	DECK 9, AFT	6:30 AM - 8:30 AM
LUMIERE'S (A-LA CARTE)	DECK 3, MID	8:00 AM - 9:30 AM

### LUNCH

CABANAS	DECK 9, AFT	11:45 AM - 2:00 PM
DAISY'S DE LITES	DECK 9, AFT	11:00 AM - 6:00 PM
LUMIERE'S	DECK 3, MID	12:00 PM - 1:30 PM
PETE'S BOILER BITES	DECK 9, AFT	11:00 AM - 6:00 PM
PINOCCHIO'S PIZZERIA	DECK 9, MID	11:00 AM - 6:00 PM

### DINNER

ANIMATOR'S PALATE	DECK 4, AFT	6:00 PM & 8:30 PM
CABANAS TABLE SERVICE	DECK 9, AFT	6:30 PM - 8:30 PM
CARIOCA'S	DECK 3, AFT	6:00 PM & 8:30 PM
LUMIERE'S	DECK 3, MID	6:00 PM & 8:30 PM
PALO (FOR RESERVATIONS CALL 7-8843)	DECK 10, AFT	6:00 PM - 8:30 PM
PETE'S BOILER BITES	DECK 9, AFT	6:00 PM - 10:00 PM

### LATE NIGHT SNACKS

O'GILLS PUB	DECK 3, FWD	10:45 PM - 11:45 PM
PINOCCHIO'S PIZZERIA	DECK 9, MID	9:30 PM - 12:00 AM
PROMENADE LOUNGE	DECK 3, AFT	10:45 PM - 11:45 PM

### ADDED FEATURES

EYE SCREAM	DECK 9, AFT	11:00 AM - 11:00 PM
BEVERAGE STATION	DECK 9, AFT	24 HOURS
ROOM SERVICE	DIAL 7-4330	24 HOURS

### ENTERTAINMENT - LOUNGES - BARS

Adults must be 21 and older to consume alcoholic beverages.

AFTER HOURS	DECK 3, FWD	(AFTER 9:00 PM. ADULTS ONLY)
COVE CAFE (18+)	DECK 9, MID	6:30 AM - 12:00 AM
D LOUNGE	DECK 4, MID	SHOWTIMES
FATHOMS (18+)	DECK 3, FWD	7:00 PM - 2:00 AM
FROZONE TREATS	DECK 9, AFT	1:00 PM - 6:00 PM
INTERNET CAFE	DECK 3, AFT	24 HOURS
KEYS (18+)	DECK 3, FWD	6:30 PM - 12:30 AM
O'GILLS PUB (18+)	DECK 3, FWD	3:00 PM - 12:30 AM
PINOCCHIO'S PIZZERIA	DECK 9, MID	11:00 AM - 12:00 AM
PRELUDES	DECK 4, FWD	5:30 PM - 9:00 PM
PROMENADE LOUNGE	DECK 3, AFT	7:00 AM - 12:00 AM
SIGNALS (18+)	DECK 9, FWD	11:00 AM - 10:00 PM

Public Health Advisory: Consuming raw or undercooked meats, poultry, seafood, shellfish, or eggs may increase your risk for foodborne illness, especially if you have certain medical condition.

All Ashore: Approx. 8:15 am  
All Aboard: 4:45 pm

### Ship's Agent In Kristiansand

Director Ship Agency  
Capt. Morten Kinn, European Cruise Service AS  
Strandgaten 197, P.O. Box 1926, 5817 Bergen, Norway  
T: +47 5590 0780; Mobile: +47 9826 8285